

Geo. Eddy  
C. 57. 74

Thos. Shields

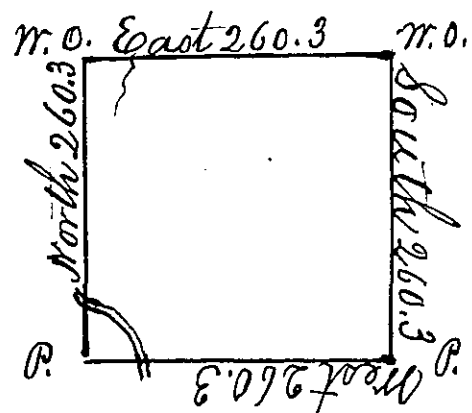

Rick, A. Jackson

The above described tract of land situate in my district Beaver County, adjoining Land granted to George Eddy called "Piscay" containing 400 acres with the usual allowance was surveyed by John Redick and myself under the directions of John Hoge Esqr, late deputy Surveyor in the month of March 1795 in pursuance of a warrant granted to John Hollowell dated on the 25<sup>th</sup> day of April 1793, which survey was returned into the Surveyor Genl. Office by said Hoge as if surveyed in May 1794, the last mentioned date of survey being erroneous - I do now certify, and return this survey into the Surveyor Genl. office for the purpose of correcting said error, in compliance with the order of the Board of Property dated the 8<sup>th</sup> day of June 1803.

To Samuel Cochran Esqr {  
Surveyor Genl. { Jas. Carothers D.S.  
October 15<sup>th</sup> 1803.

IN TESTIMONY that the above is a copy of the original remaining on file in the Department of Internal Affairs of Pennsylvania, made conformably to an Act of Assembly approved the 16th day of February, 1833, I have hereunto set my Hand and caused the Seal of said Department to be affixed at Harrisburg, this Twenty seventh day of November 1833.

J. Simpson Africa  
Secretary of Internal Affairs